

SPECIFICATION
 FOUNDATION COLUMN FOUNDATION
 SUPER STRUCTURE WORK IN CM 1:5
 CMDA (B)/PP NO. 1/14715/97
 C. No. 14715/97
 Rec. COLUMN, Lintel, SURSHADE
 Aest. 1:20
 SCULPTURE FINISHED WITH MOSAIC TILES
 P. INTERNAL 7:21:97 EXTERNAL PLASTERING
 USING CM 1:5
 WEATHERING COURSE FULLY CONC
 BATH PRESSED CLIP-TILES
 ELECTRIFICATION WORK USING CONCEALED WIRING.

PLAN SHOWING THE PROPOSED CONSTRUCTION AT RESIDENTIAL FLATS IN PLOT NO. 6, PART, 5001546/16 PART, 1544/26, SEETHAMA ROAD, ALWARPET, NEW DOOR NO: 61A, DIVISION NO: 115, CORPORATION OF CHENNAI.

JOINERY DETAIL
 DOORS - D1 - 3'3" x 7'0"
 D2 - 3'0" x 7'0"
 D3 - 2'6" x 7'0"
 WINDOWS - W1 - 6'0" x 4'6"
 W2 - 4'6" x 4'6"
 W3 - 4'6" x 3'6"
 W4 - 2'6" x 2'6"

AREA DETAIL
 PLOT EXTENT - 8735 SQAFT @ 810.87M²
 PLOT EXTENT - 8735 SQAFT @ 810.07M²
 G. FLOOR AREA - 2323.68 (60) 215.05M²
 I. FLOOR AREA - 3071.58 SQAFT @ 285.46
 II. FLOOR AREA - 3071.58 SQAFT @ 285.46
 III. FLOOR AREA - 3071.58 SQAFT @ 285.46
 PLOT COVERAGE - 26%
 F.S.1 - 132.

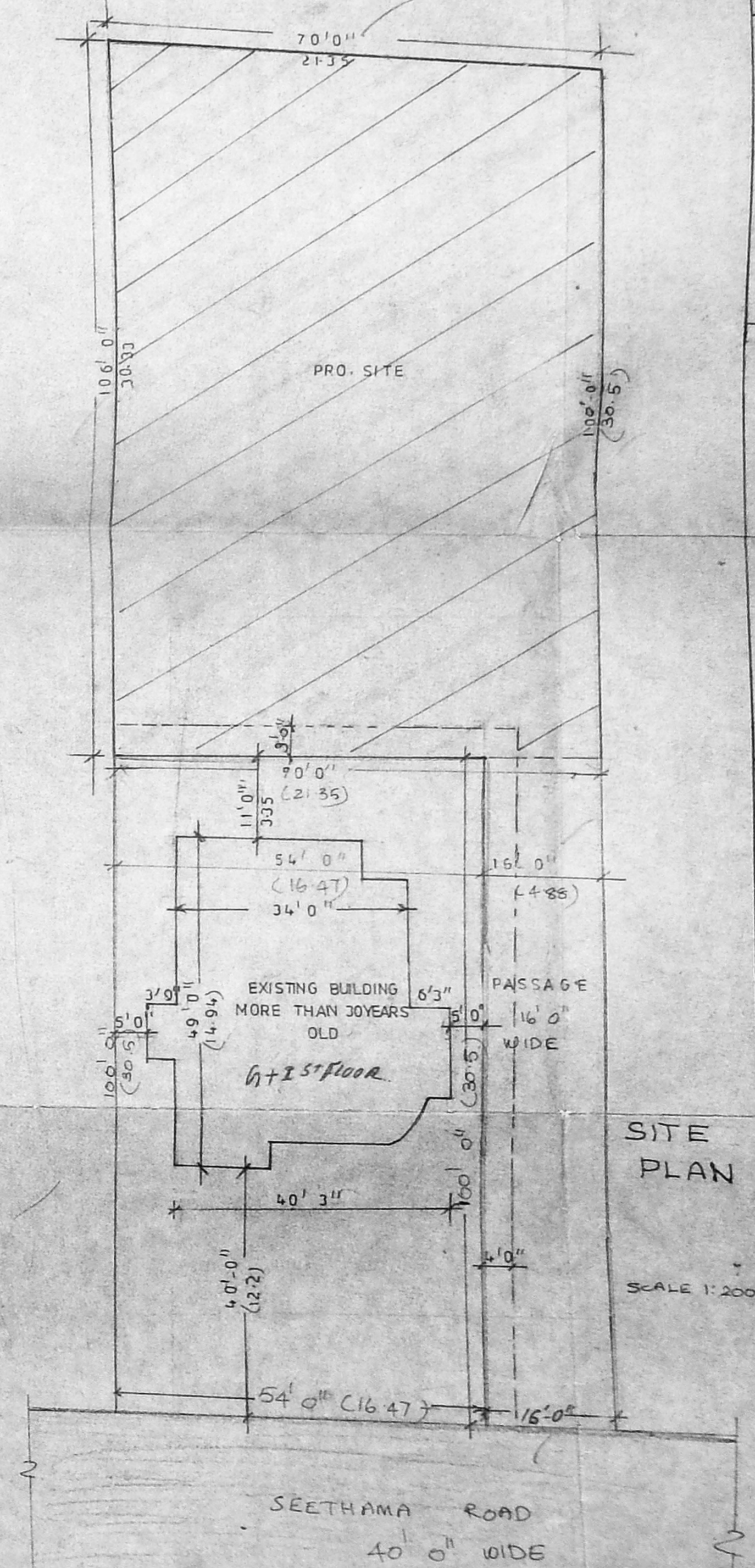
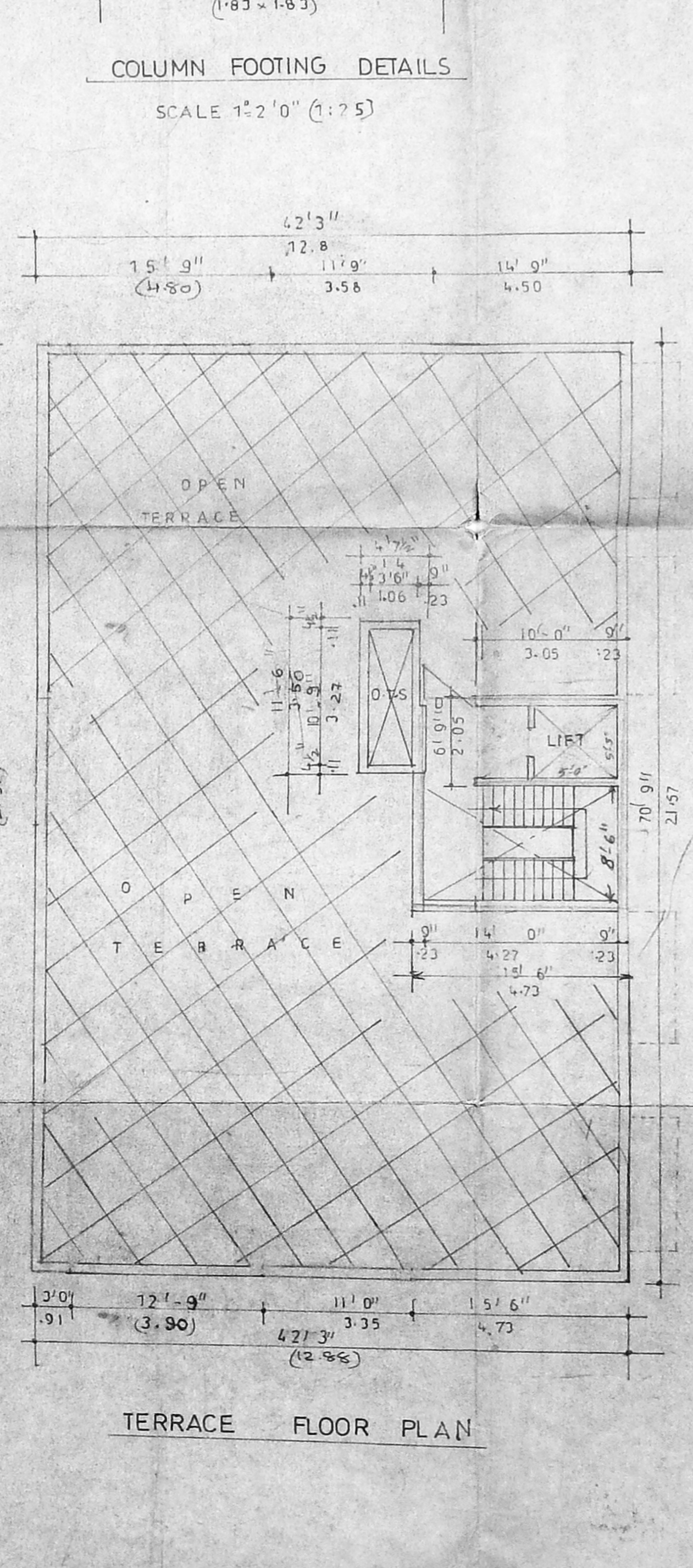
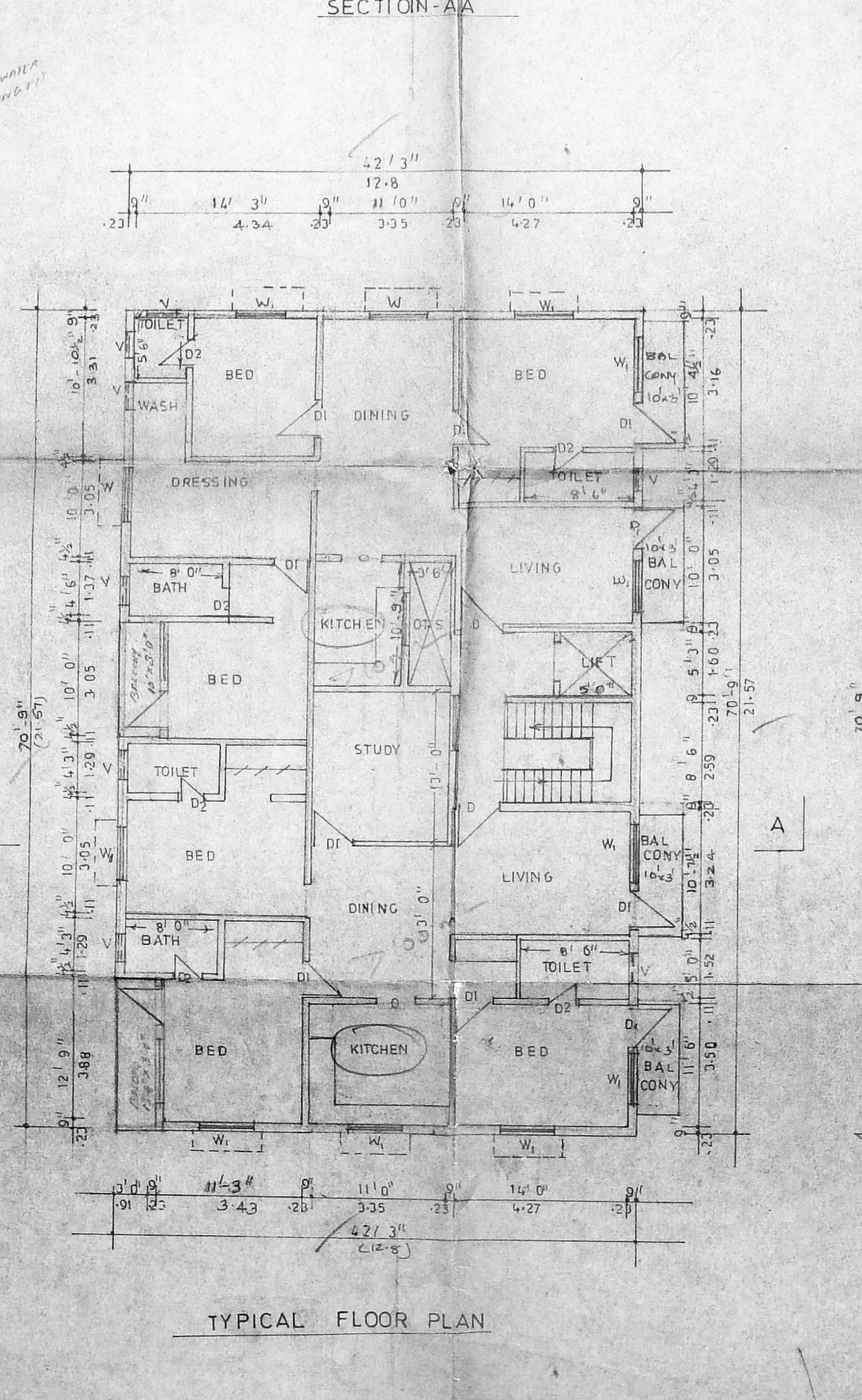
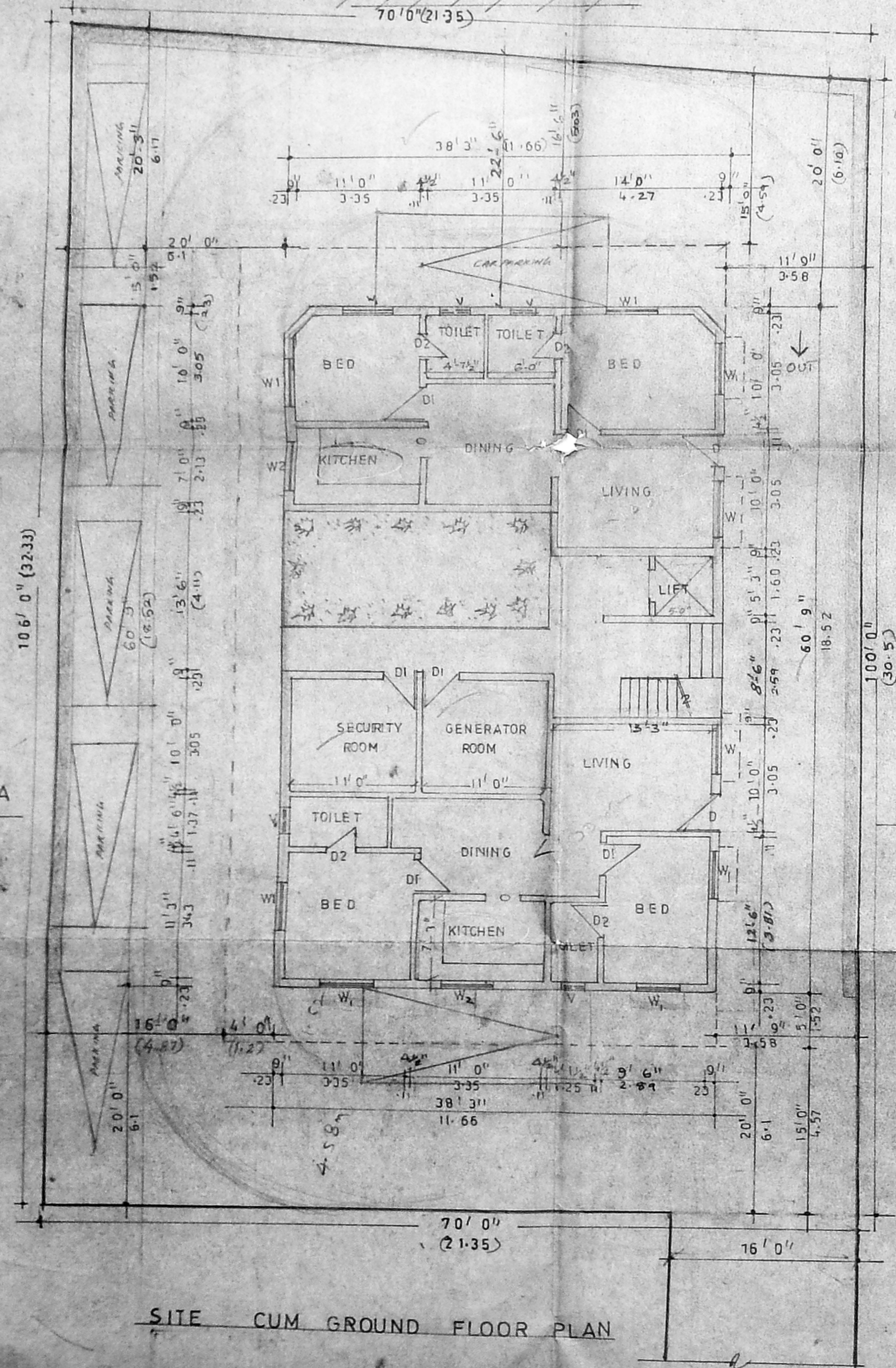

SITE PLAN
 SCALE 1:200
 1. Raja Venkatachalam
 2. Raja Venkatachalam
 3. Raja Venkatachalam
 4. Raja Venkatachalam
 5. Raja Venkatachalam
 6. Raja Venkatachalam
 7. Raja Venkatachalam
 8. Raja Venkatachalam
 9. Raja Venkatachalam
 10. Raja Venkatachalam

M. MOHAN
 LICENCED SURVEYOR
 CORPORATION OF MADRAS,
 AVADI, ANBAPUR TOWN SHIP,
 ANNA GAR P. 12 - SHOP NO. 16, 1st FLOOR,
 C-47, 11th Avenue, MADRAS-600 011 (T.N. INDIA.)
 SIG OF SURVEYOR